# Poslovni prostor PP1 , prizemlje

57,34 m2

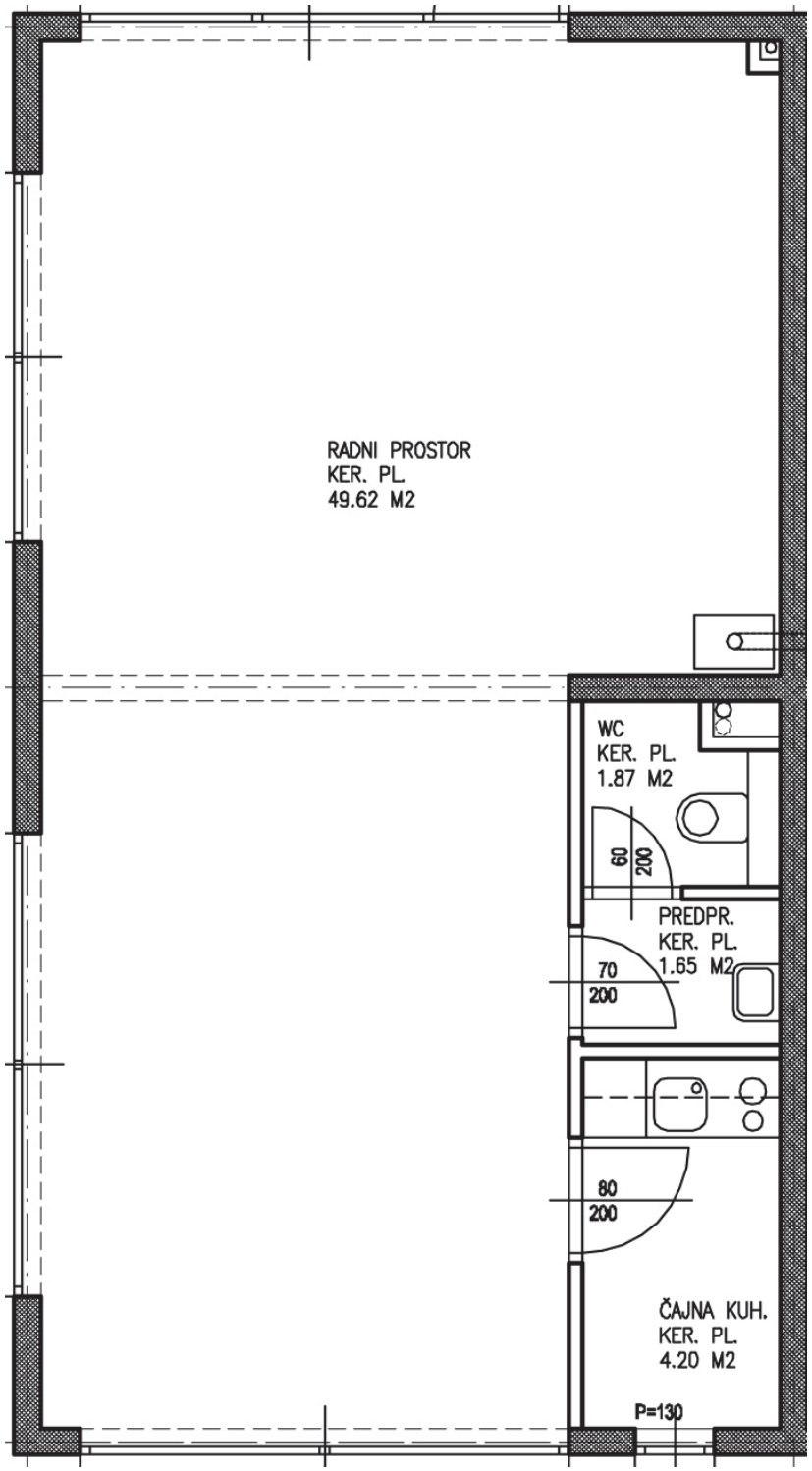


| | |
|---|---|
| Radni prostor | 49,62 m2 |
| WC | 1,87 m2 |
| Predprostor | 1,65m2 |
| Kuhinja | 4,20m2 |